

ATTACHMENTS

**Under Separate Cover
Ordinary Council Meeting**

6.00pm Tuesday 26 February 2019

Table of Contents

6.4	Development Plan DP-046 - 2725 Midland Highway, Lethbridge	
	Attachment 1 Copy of Development Plan and Indicative Future Subdivision Plan	5

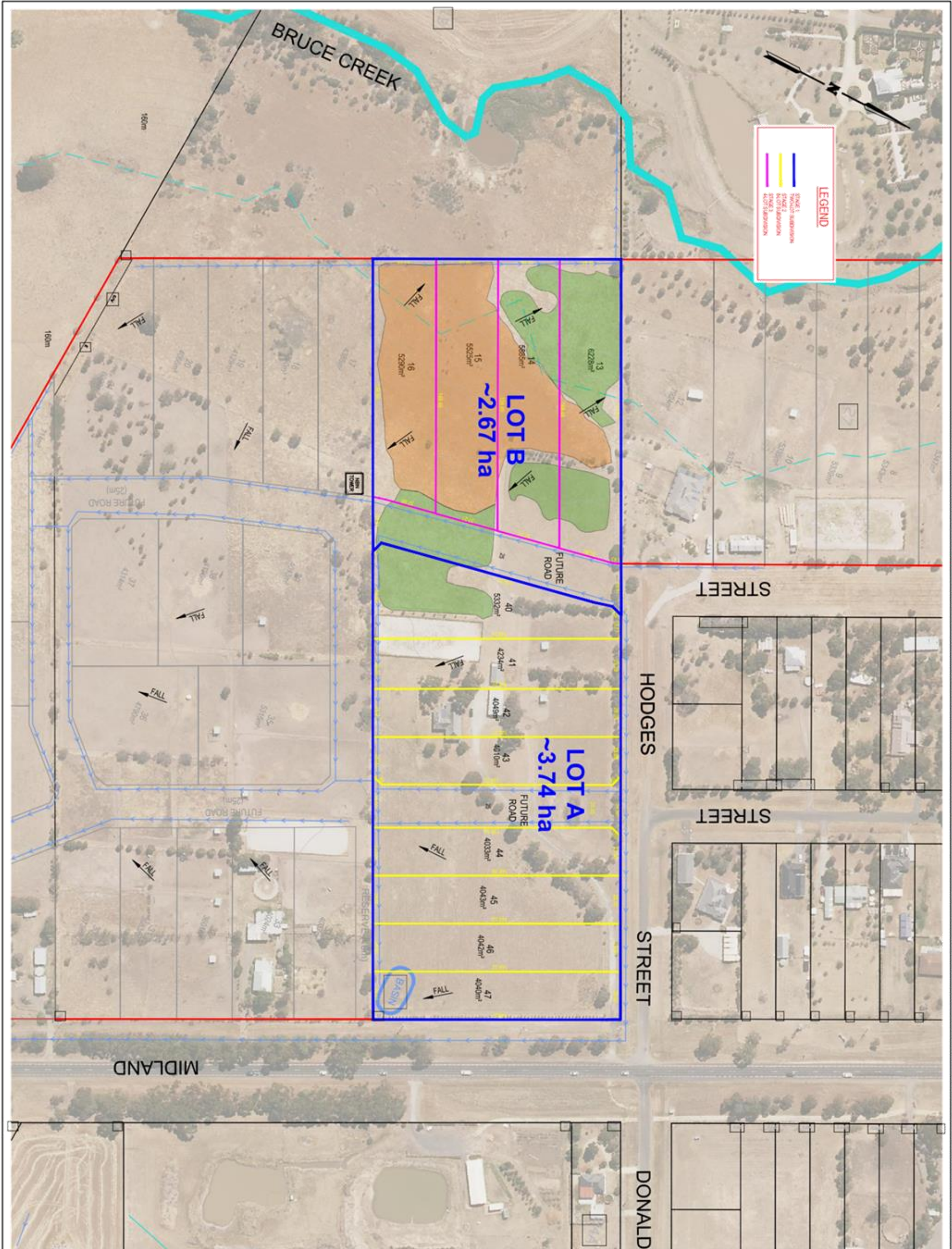

NOTE: THIS PLAN IS AN UNCONTROLLED DOCUMENT AND WILL NOT BE UPDATED. IT IS THE RESPONSIBILITY OF THE USER TO CONFIRM THAT THIS IS A CURRENT COPY AND SUITABLE FOR THE PROPOSED USE. THIS SHEET MUST BE READ IN CONJUNCTION WITH ALL SHEETS OF THIS SET AND ANY ACCOMPANYING DOCUMENTS. PLOT DATE: 27/06/2018 FILE: 2_L008.DAT A3700 - 37993773 - MICK BAKER, 2723 MIDLAND HWY / ENGINEERING CIVIL DOCUMENT DESIGN A3773, CONCEPT LAYOUT REV 1.2 STAGED DP DWG

<p>SCALE 1:2000</p> <p>Principal LETHBRIDGE PROPERTY DEVELOPMENTS</p>	<p>PROPOSED MULTI-LOT SUBDIVISION</p> <p>2725 MIDLAND HWY, LETHBRIDGE</p> <p>STAGED DEVELOPMENT PLAN</p>	<p>Municipality & Ref:</p> <p>GOLDEN PLAINS SHIRE</p> <p>PP REFERENCE: TBA</p>																		
<p>FINAL PLAN</p> <p>Tomkinson Group</p> <p>Project Managers Development Planners Licensed Surveyors Civil Engineers</p> <p>Tel: (03) 5261 3788 Fax: (03) 5264 7057 1 / 3 Cliff Street Torquay 3228 web: www.tomkinson.com email: surfcoast@tomkinson.com</p>	<p>ISO 9001:2015 F9520488</p>	<p>SHT 1 of 1 REV </p> <table border="1" style="width: 100%; border-collapse: collapse;"> <tr> <td>REV</td> <td>DESCRIPTION</td> <td>DESIGNED</td> <td>DRAFTED</td> <td>CHECKED</td> <td>DATE</td> </tr> <tr> <td>I</td> <td>AMENDED PER CLIENT COMMENTS</td> <td>RG</td> <td>RG</td> <td>JG</td> <td>17/09/2018</td> </tr> <tr> <td>II</td> <td>AMENDED PER CLIENT COMMENTS</td> <td>RG</td> <td>RG</td> <td>JG</td> <td>20/06/2019</td> </tr> </table> <p>Drawing No. A3773DP</p>	REV	DESCRIPTION	DESIGNED	DRAFTED	CHECKED	DATE	I	AMENDED PER CLIENT COMMENTS	RG	RG	JG	17/09/2018	II	AMENDED PER CLIENT COMMENTS	RG	RG	JG	20/06/2019
REV	DESCRIPTION	DESIGNED	DRAFTED	CHECKED	DATE															
I	AMENDED PER CLIENT COMMENTS	RG	RG	JG	17/09/2018															
II	AMENDED PER CLIENT COMMENTS	RG	RG	JG	20/06/2019															

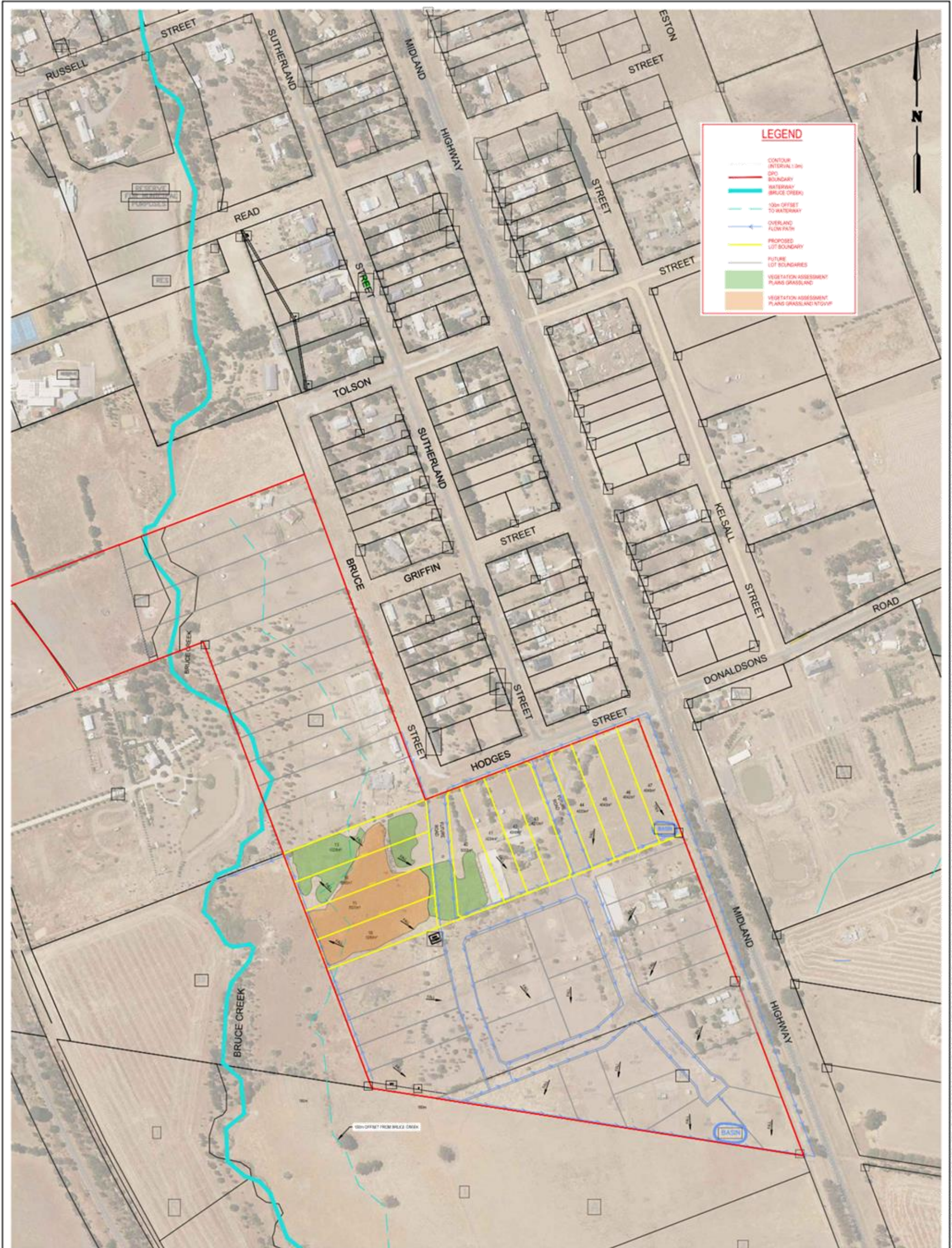

NOTE: THIS PLAN IS AN UNCONTROLLED DOCUMENT AND WILL NOT BE UPDATED. IT IS THE RESPONSIBILITY OF THE USER TO CONFIRM THAT THIS IS A CURRENT COPY AND SUITABLE FOR THE PROPOSED USE. THIS SHEET MUST BE READ IN CONJUNCTION WITH ALL SHEETS OF THIS SET AND ANY ACCOMPANYING DOCUMENTS. PLOT DATE: 20/06/2018 FILE: 2 JOB DAT A3700 - 37993773 - NICK BAKER (2725 MIDLAND HWY) ENGINEERING CIVIL CURRENT DESIGN A373, CONCEPT LAYOUT REV 2.DWG

SCALE 1:4000
 0 50 100 150 200
 METERS AND FEET (1:20000)

FINAL PLAN

© COPYRIGHT: THE INFORMATION CONTAINED ON THIS DRAWING IS THE INTELLECTUAL PROPERTY OF TOMKINSON GROUP. COPYING OR USING THIS DRAWING IN WHOLE OR IN PART WITHOUT THE EXPRESS WRITTEN PERMISSION OF TOMKINSON GROUP INFRINGES COPYRIGHT.

Principal LETHBRIDGE PROPERTY DEVELOPMENTS

Tomkinson Group
 Project Managers Development Planners
 Licensed Surveyors Civil Engineers

150 9001 2015
 F9520488

Tel: (03) 5261 3788 Fax: (03) 5264 7057
 1 / 3 Cliff Street Torquay 3228
 web: www.tomkinson.com email: surfcoast@tomkinson.com

PROPOSED MULTI-LOT SUBDIVISION
 2725 MIDLAND HWY, LETHBRIDGE
 OUTLINE DEVELOPMENT PLAN

REV	AMENDED PER CLIENT COMMENTS	RD	RD	JG	17/09/2018
	AMENDED PER CLIENT COMMENTS	RD	RD	JG	20/06/2018
		DESIGNED	DRAFTED	CHECKED	DATE

Municipality & Ref:
 GOLDEN PLAINS
 SHIRE
 PP REFERENCE: TBA

SHT 1 of 1 REV |

Drawing No.
A3773ODP