



GOLDEN PLAINS SHIRE

# **ATTACHMENTS**

**Under Separate Cover  
Council Meeting**

---

**6.00pm Tuesday 19 January 2021**



## Table of Contents

---

7.3	P20-116 Construction of a Dwelling, 1803 Steiglitz Road, Maude	
	Attachment 2 Development Plans .....	5





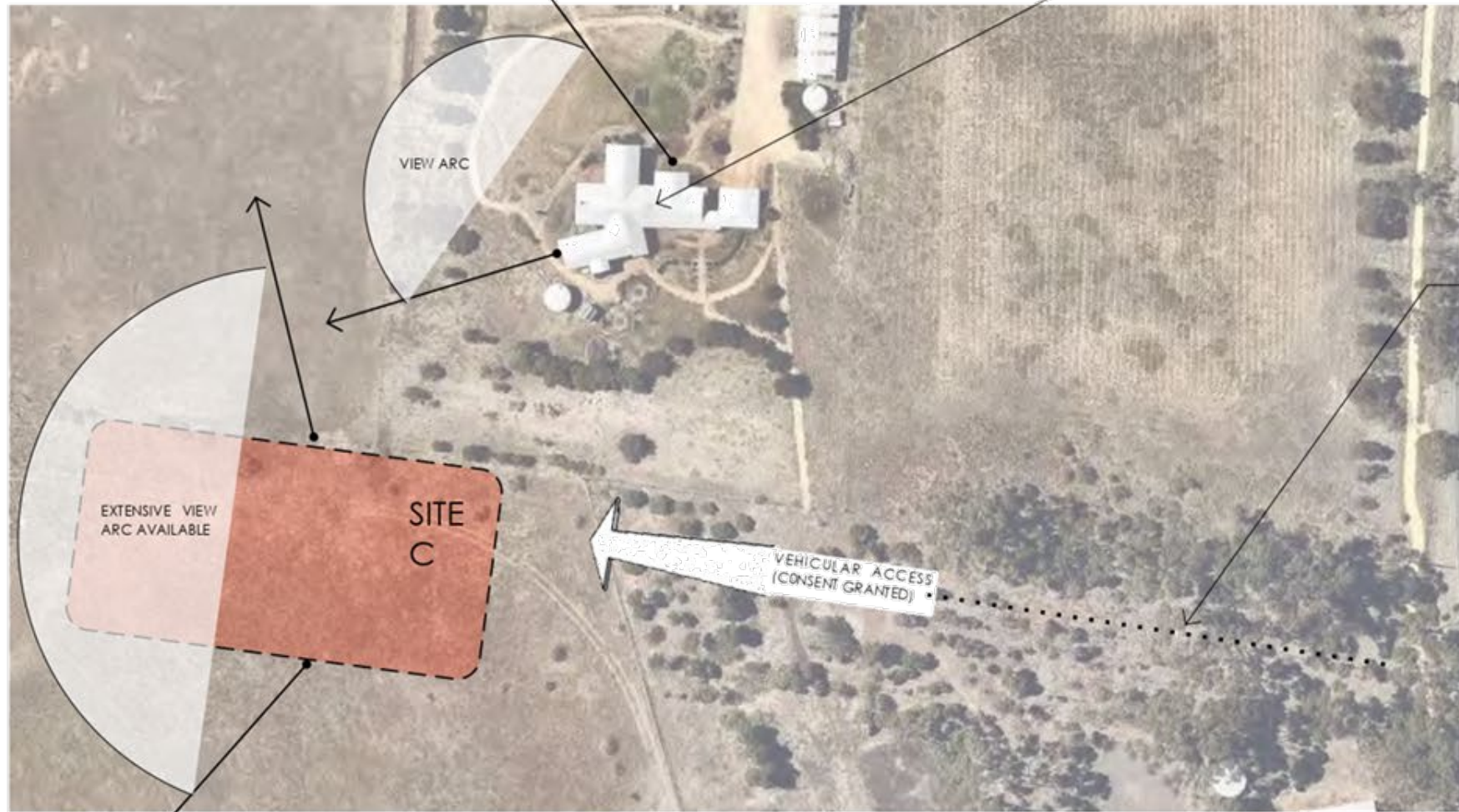

HOUSE VIEW ORIENTATION APPEARS TO BE TO NORTH AND WEST GIVEN LOCATION OF WATER TANKS. A NEW HOUSE AT SITE C WOULD HAVE LITTLE OR NO IMPACT ON OUTLOOK FROM EXISTING HOUSE

COST OF VEHICULAR ACCESS IS COMMON TO SITES B and C. HOWEVER THE COUNCIL HAS REJECTED USING DIRECT ACCESS TO SITE B

**PROVISION OF SERVICES**  
 PROVIDING SITES WITH WATER AND POWER WILL REQUIRE CONNECTION FROM STEIGLITZ ROAD TO THE PREFERRED DWELLING SITE. PROVIDING TRENCHING, PILING AND UNDERGROUND SERVICES WILL BE COSTLY FOR SITES LOCATED DISTANCE FROM THE PREFERRED ACCESS POINT TO STEIGLITZ ROAD



AN INFORMAL ACCESS EXISTS AT A LOW LEVEL OF CONSTRUCTION, TO THE EXCAVATED, EXISTING "HOUSE SITE" - ADDITIONAL WORK WOULD BE REQUIRED TO UPGRADE THE ACCESS



WHILST ACCESS TO SITES A and B WOULD BE AVAILABLE THIS WILL INVOLVE CUT AND FILL, IN PART, LEVELLING AND GRADING, IN PART AND SURFACING.



CUTTING A DRIVEWAY INTO THE LANDSCAPE IN THE VICINITY OF THE LOOKOUT WILL HAVE A VISUAL IMPACT ON THE LOOKOUT



The Planning Professionals

project STEIGLITZ ROAD HOUSE

drawing pa02 SITE ANALYSIS 2

address STEIGLITZ ROAD MAUDE

date April 2020

file number 19198

p o box 7076 geelong west vic 3218  
 m 0422202516  
 tchakir@theplanningprofessionals.com.au  
 abn 89 007 435 545

copyright 2020

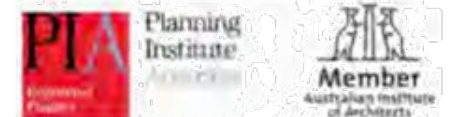

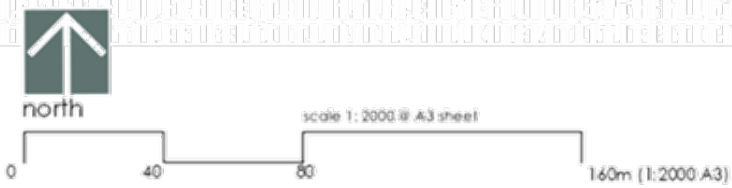

**PP**  
The Planning Professionals

---

project	STEIGLITZ ROAD HOUSE
drawing	pa03 PROPERTY INFORMATION
address	STEIGLITZ ROAD MAUDE
date	April 2020
file number	19198
p o box 7076 geelong west vic 3218 m 0 422202516 tchakir@theplanningprofessionals.com.au abn 89 007 435 545	

copyright 2020

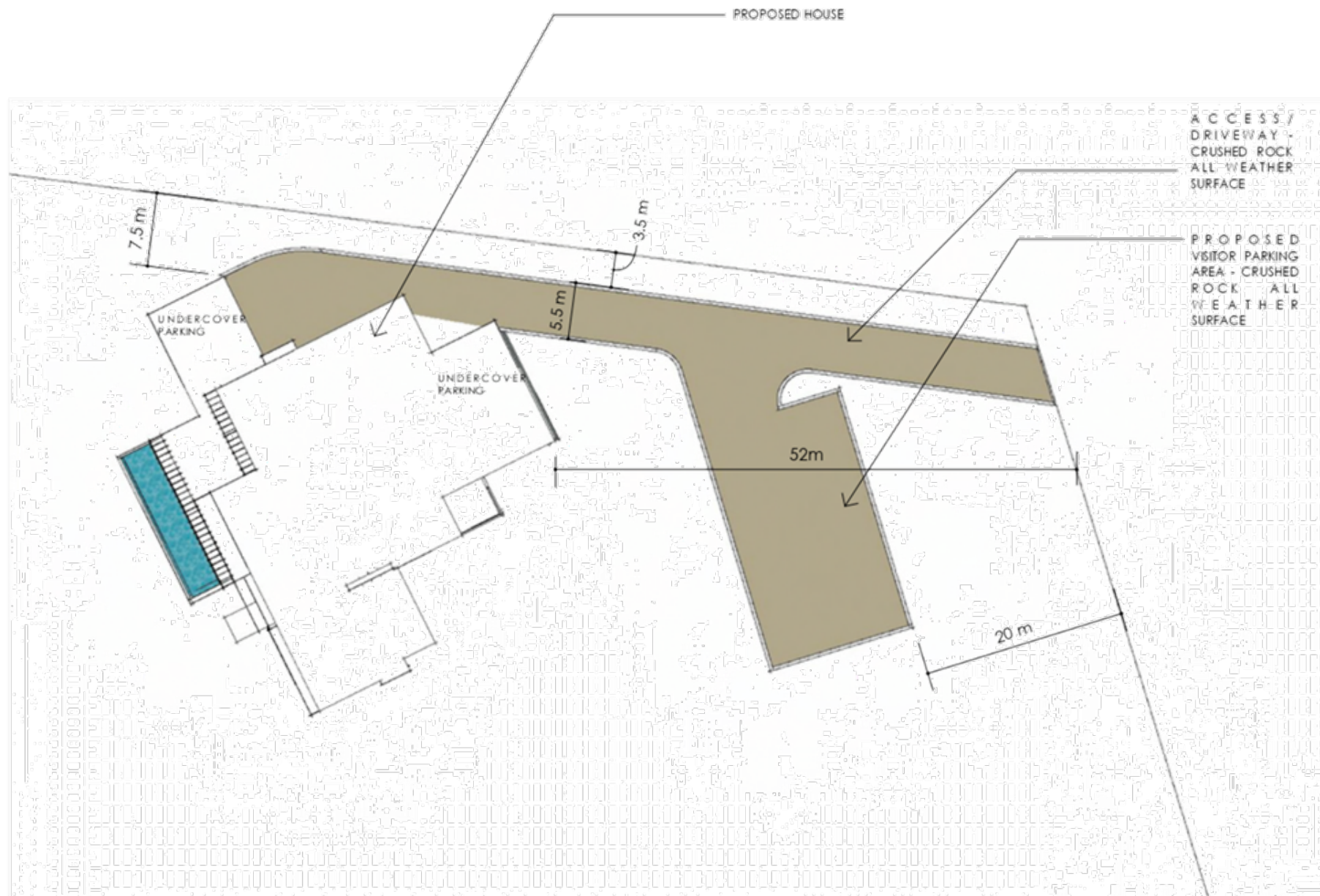

  
**The Planning Professionals**

---

<b>project</b>	STEIGLITZ ROAD HOUSE
<b>drawing</b>	pa04 SETBACKS
<b>address</b>	STEIGLITZ ROAD MAUDE
<b>date</b>	April 2020
<b>file number</b>	19198
p o box 7076 geelong west vic 3218 m 0 422202516 tchakir@theplanningprofessionals.com.au abn 89 007 435 545	





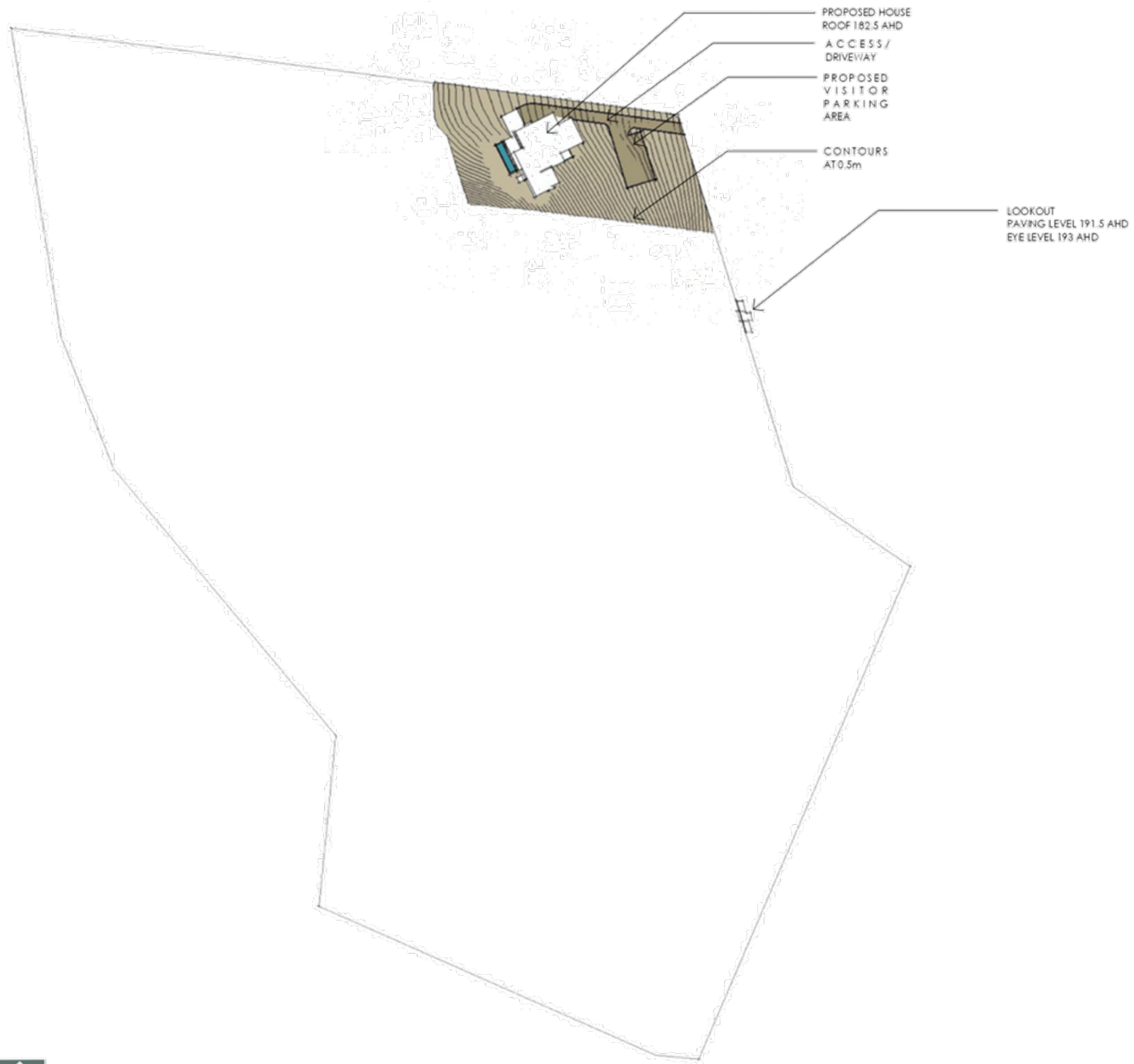

north

scale 1:2000 @ A3 sheet

0 40 80 160m (1:2000 A3)



The Planning Professionals

project STEIGLITZ ROAD HOUSE

drawing pa05 SITE LEVELS

address STEIGLITZ ROAD  
MAUDE

date April 2020

file number 19198

p o box 7076 geelong west vic 3218  
m 0422202516  
tchakir@theplanningprofessionals.com.au  
abn 89 007 435 545

copyright 2020

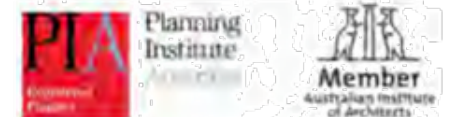



 The Planning Professionals	
project	STEIGLITZ ROAD HOUSE
drawing	pa06 SITE CONTEXT
address	STEIGLITZ ROAD MAUDE
date	April 2020
file number	19198
p o box 7076 geelong west vic 3218 m 0422202516 tchakir@theplanningprofessionals.com.au abn 89 007 435 545	

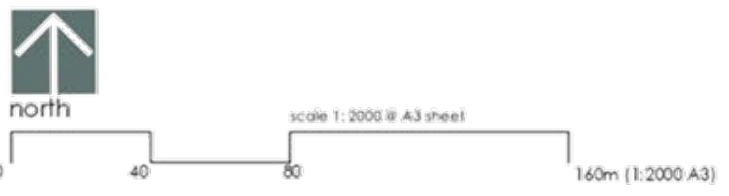

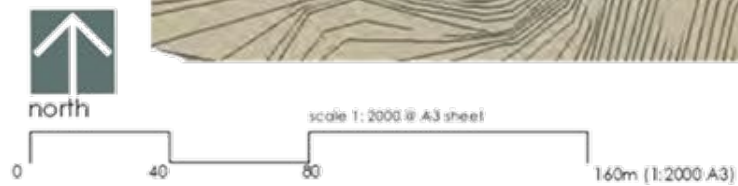

The Planning Professionals

project	STEIGLITZ ROAD HOUSE
drawing	pa07 TOPOGRAPHY
address	STEIGLITZ ROAD MAUDE
date	April 2020
file number	19198
p o box 7076 geelong west vic 3218 m 0 422202516 tchakir@theplanningprofessionals.com.au abn 89 007 435 545	

copyright 2020

PIA Planning Institute Australia  
Member Australian Institute of Architects

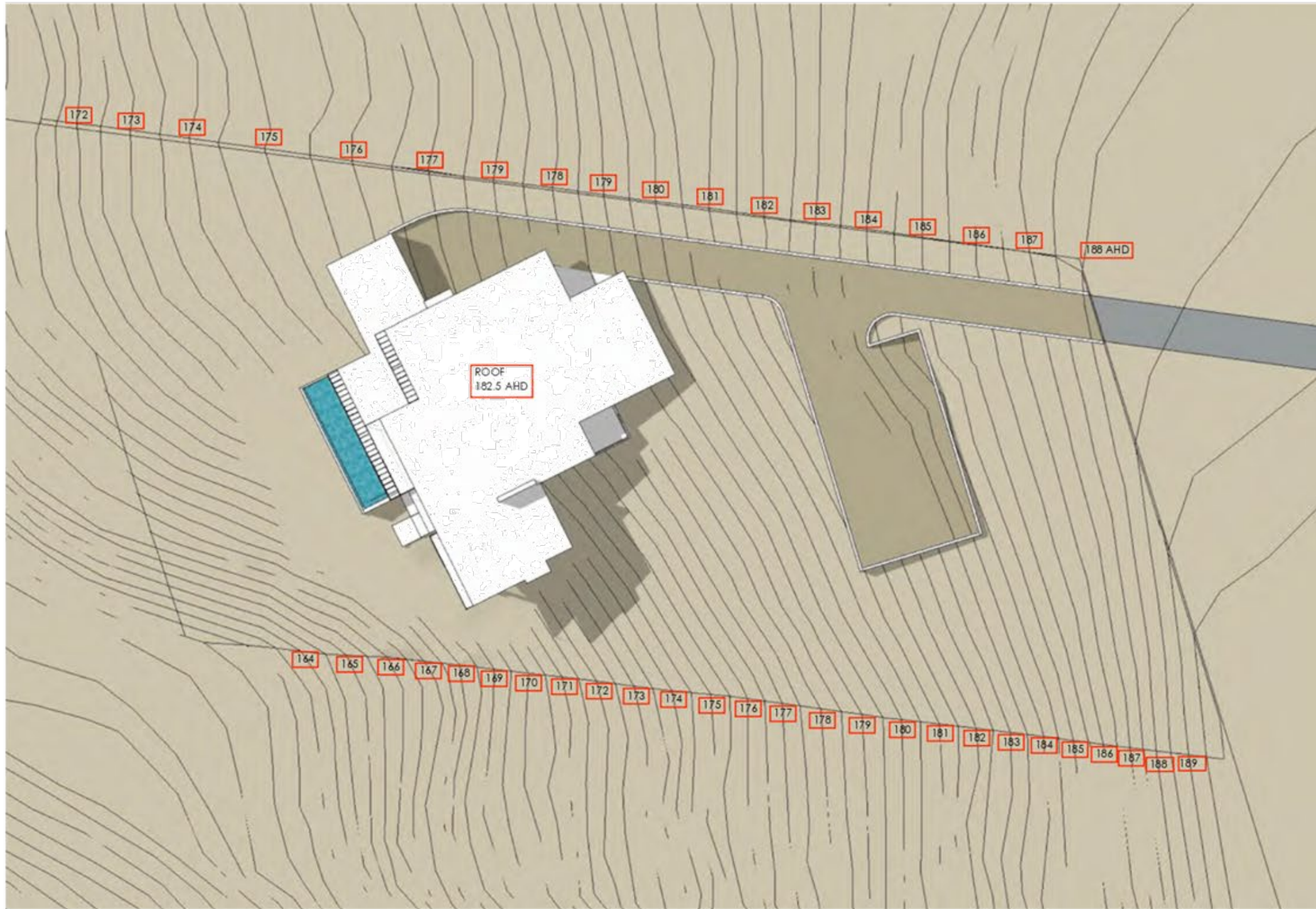

REVISION 2  
12.11.20-SITE CONTOURS NUMBERED TO AHD



The Planning Professionals

project STEIGLITZ ROAD HOUSE

drawing pa07A CONTOURS AT HOUSE SITE

address STEIGLITZ ROAD MAUDE

date April 2020

file number 19198

p o box 7076 geelong west vic 3218  
m 0422202516  
tchakir@theplanningprofessionals.com.au  
abn 89 007 435 545

copyright 2020

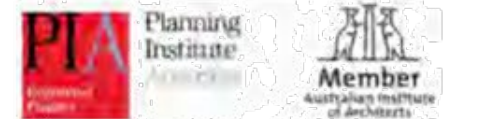

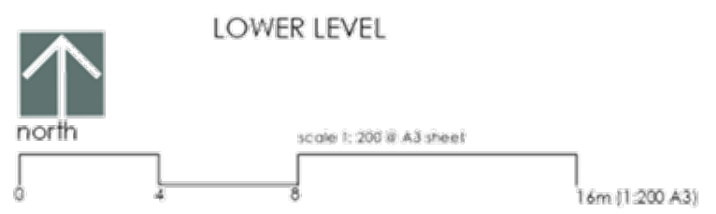
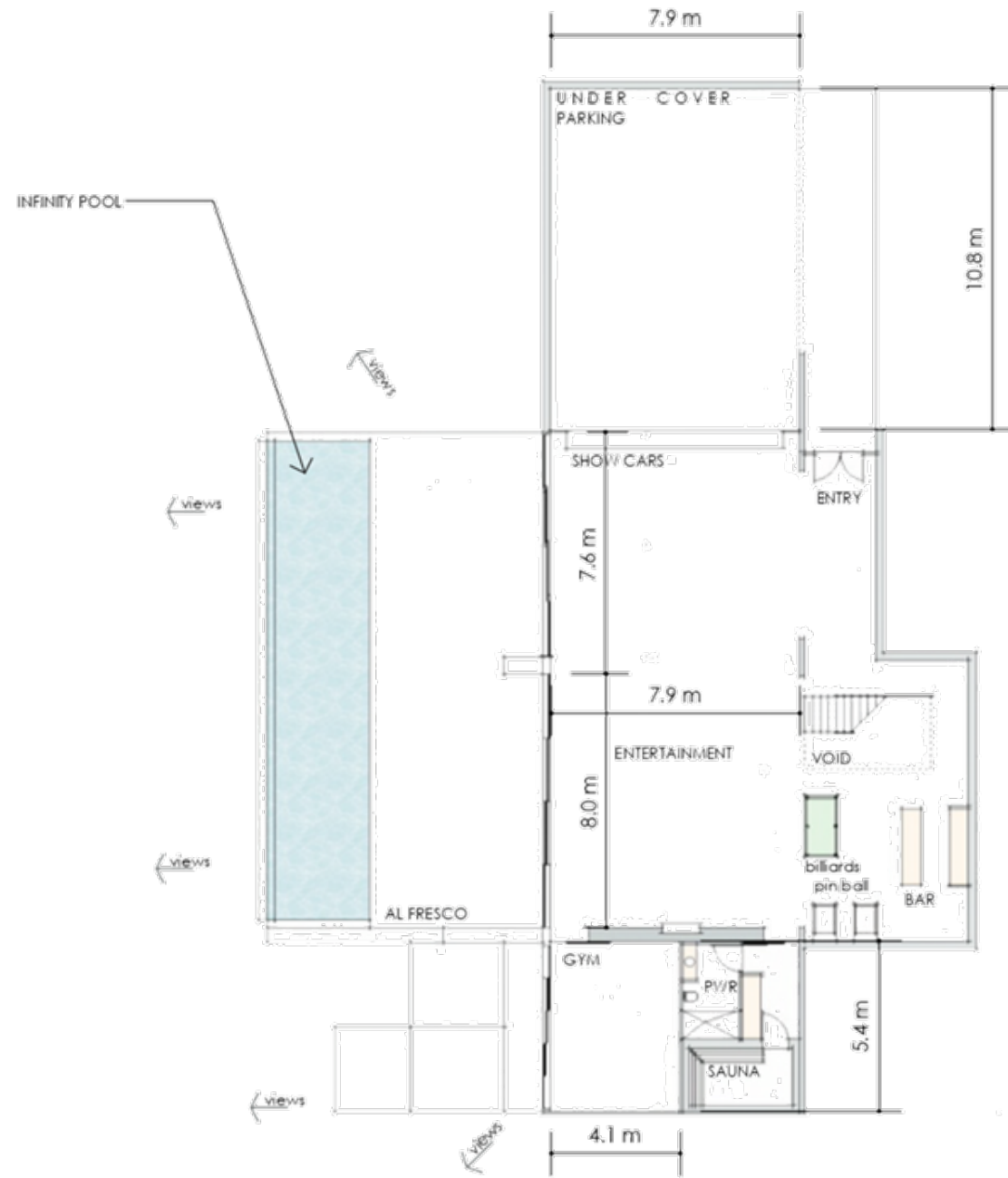

The Planning Professionals

project	STEIGLITZ ROAD HOUSE
drawing	pa08 LOWER LEVEL PLAN
address	STEIGLITZ ROAD MAUDE
date	April 2020
file number	19198
p.o. box 7076	geelong west vic 3218
	m 0422202516
	tchakir@theplanningprofessionals.com.au
	abn 89 007 435 545

copyright 2020



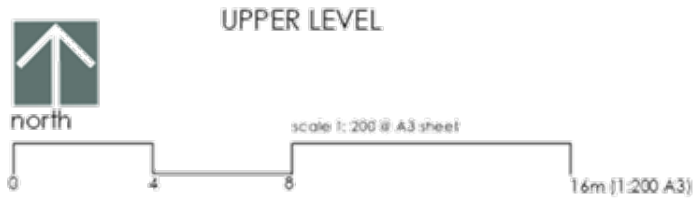
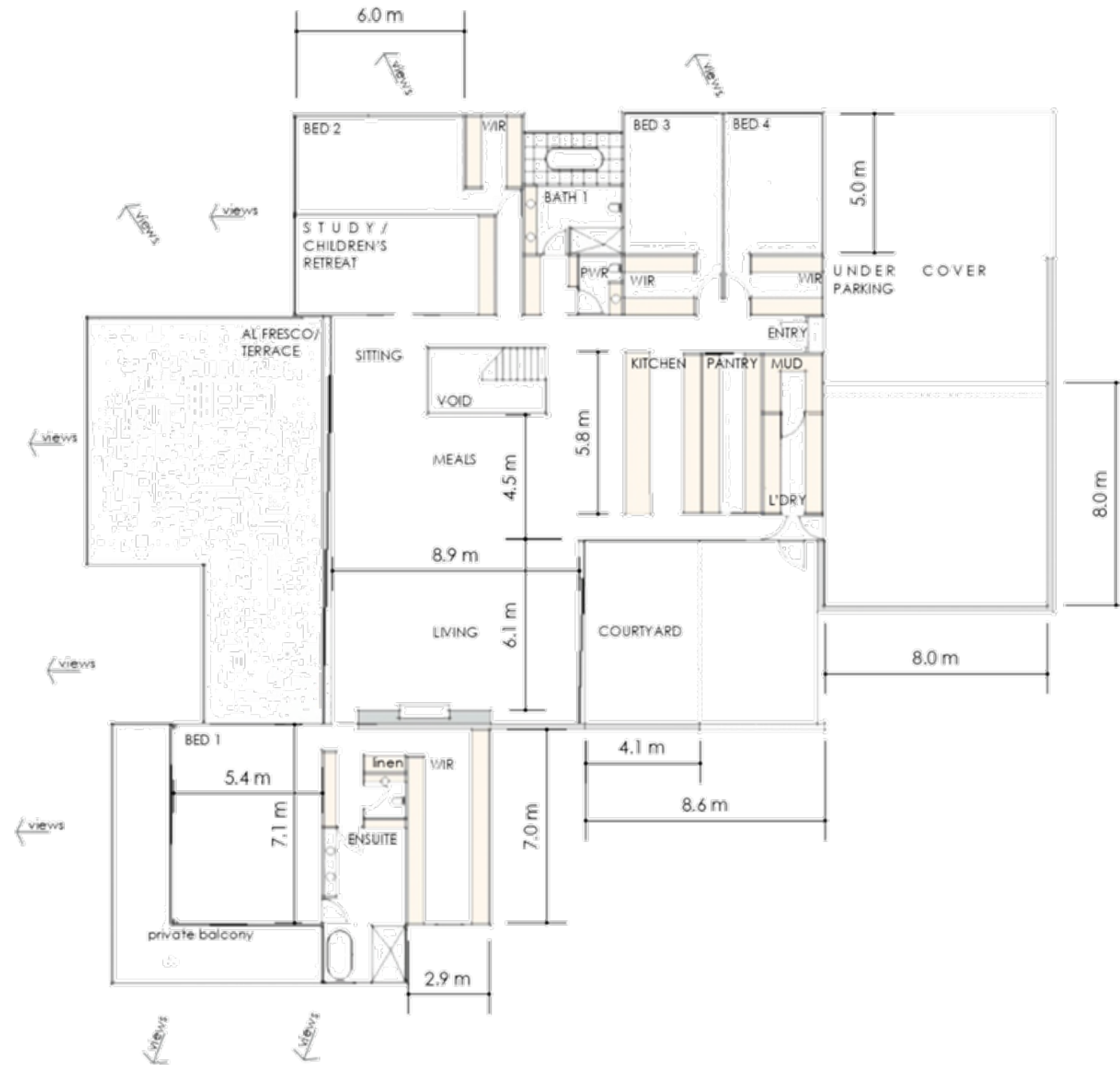

The Planning Professionals

project	STEIGLITZ ROAD HOUSE
drawing	pa09 UPPER LEVEL PLAN
address	STEIGLITZ ROAD MAUDE
date	April 2020
file number	19198
p o box 7076 geelong west vic 3218 m 0422202516 tchakir@theplanningprofessionals.com.au abn 89 007 435 545	

copyright 2020



MATERIALS, FINISHES AND COLOURS

Colour theme



- 1 ROOF  
Ribbed colorbond profile  
COLOUR: Basalt
- 1 FASCIA and TRIMS  
Colorbond  
COLOUR: Basalt
- 2 WALLS  
Applied Rendered finish  
COLOUR: Dulux Paperbark
- 3 WALLS  
Applied Rendered finish  
COLOUR: Dulux Gnu Tan
- 4 EAVES and SOFFIT  
Cedar (timber)  
COLOUR: Clear glass finish
- 4 ENTRY DOOR and DECORATIVE WALL PANELS  
Cedar (timber)
- 5 FEATURE and DECORATIVE WALL PANELS  
Stone - Basalt

REVISION 1  
23.06.20- materials and colours added

REVISION 2  
12.11.20- HEIGHT CLARIFIED



The Planning Professionals

project	STEIGLITZ ROAD HOUSE
drawing	pa10 WEST ELEVATION
address	STEIGLITZ ROAD MAUDE
date	April 2020
file number	19198
p o box 7076 geelong west vic 3218 m 0 4 2 2 2 0 2 5 1 6 tchakir@theplanningprofessionals.com.au abn 89 007 435 545	

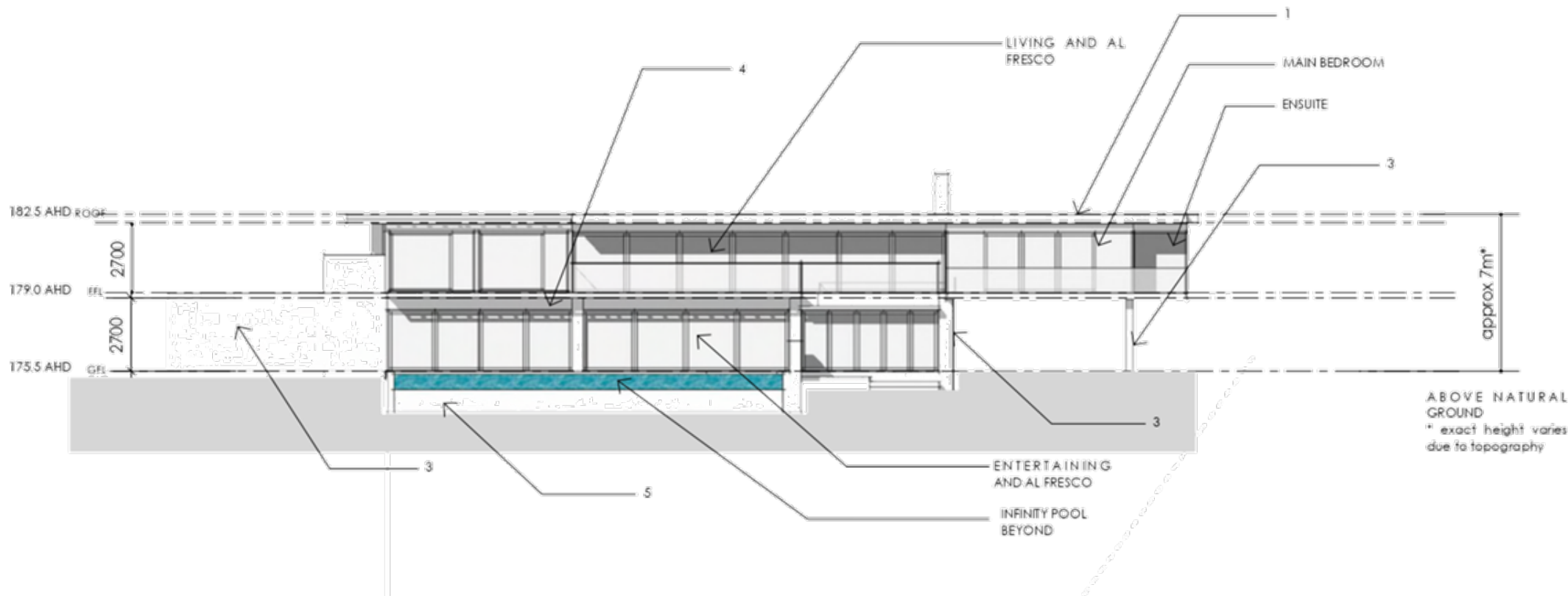
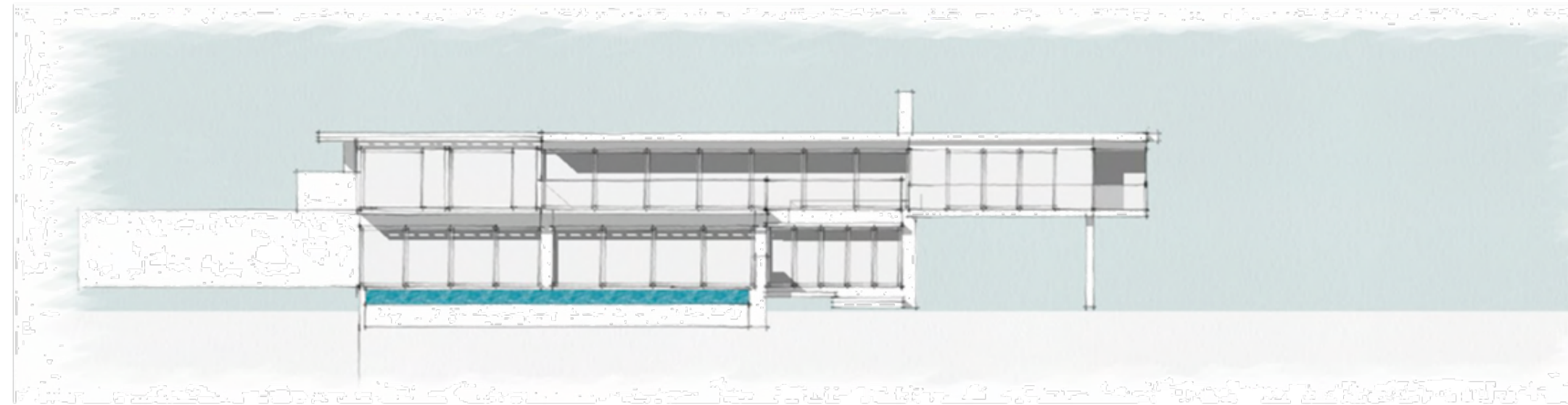

WEST ELEVATION



materials and colours indicative and subject to design development review



MATERIALS, FINISHES AND COLOURS

Colour theme



- 1 ROOF  
Ribbed colorbond profile  
COLOUR: Basalt
- 1 FASCIA and TRIMS  
Colorbond  
COLOUR: Basalt
- 2 WALLS  
Applied Rendered finish  
COLOUR: Dulux Paperbark
- 3 WALLS  
Applied Rendered finish  
COLOUR: Dulux Gnu Tan
- 4 EAVES and SOFFIT  
Cedar (timber)  
COLOUR: Clear glass finish
- 4 ENTRY DOOR and DECORATIVE WALL  
PANELS  
Cedar (timber)
- 5 FEATURE and DECORATIVE WALL  
PANELS  
Stone - Basalt

REVISION 1  
23.06.20- materials and colours added

REVISION 2  
12.11.20- HEIGHT CLARIFIED



The Planning Professionals

project STEIGLITZ ROAD HOUSE

drawing pa11 NORTH ELEVATION

address STEIGLITZ ROAD  
MAUDE

date April 2020

file number 19198

p o box 7076 geelong west vic 3218  
m 0 4 2 2 2 0 2 5 1 6  
tchakin@theplanningprofessionals.com.au  
abn 89 007 435 545

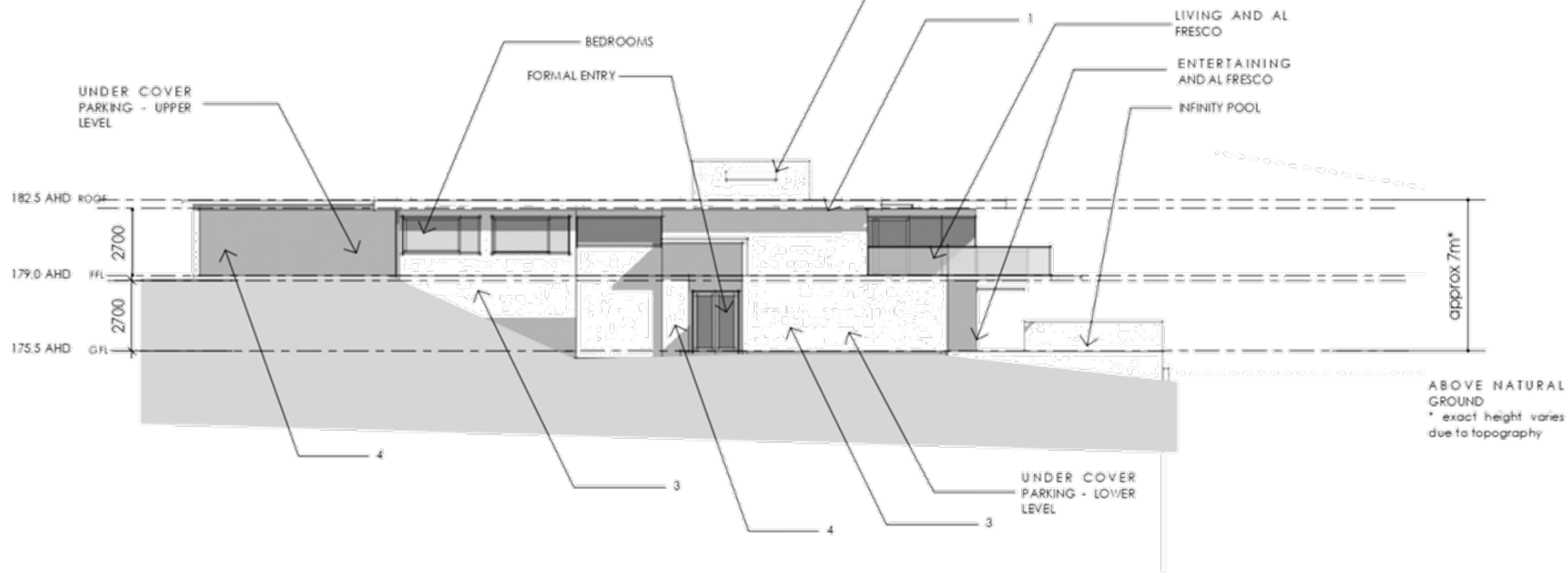
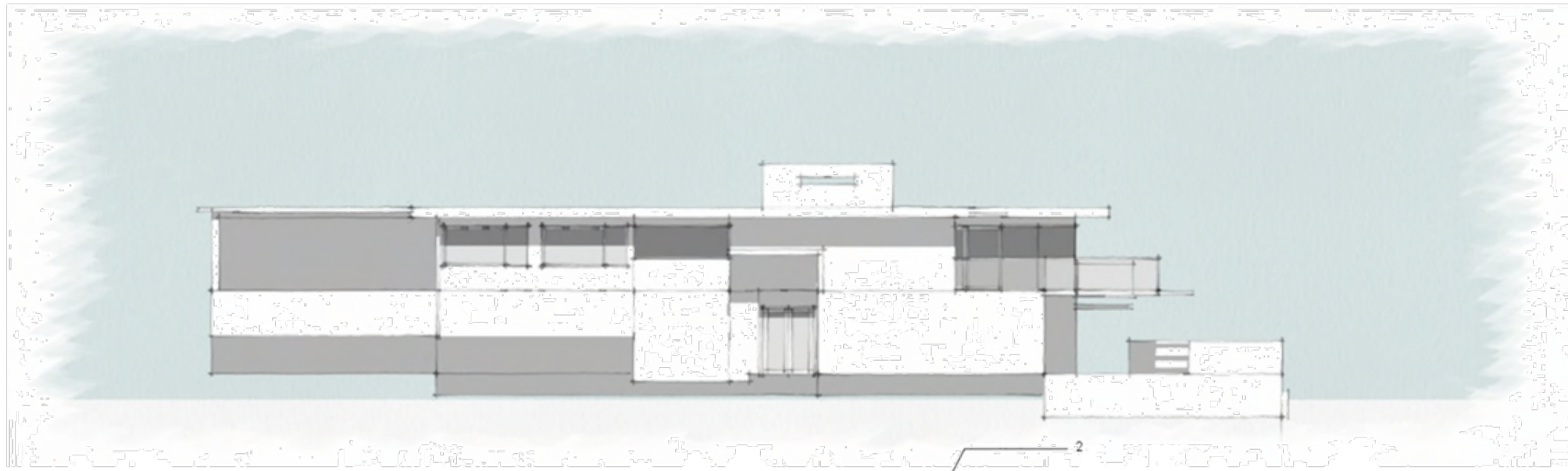
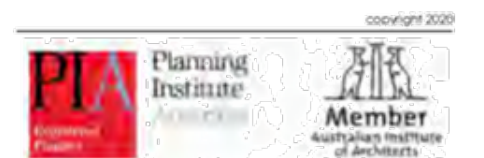

NORTH ELEVATION



materials and colours indicative and subject to design development review



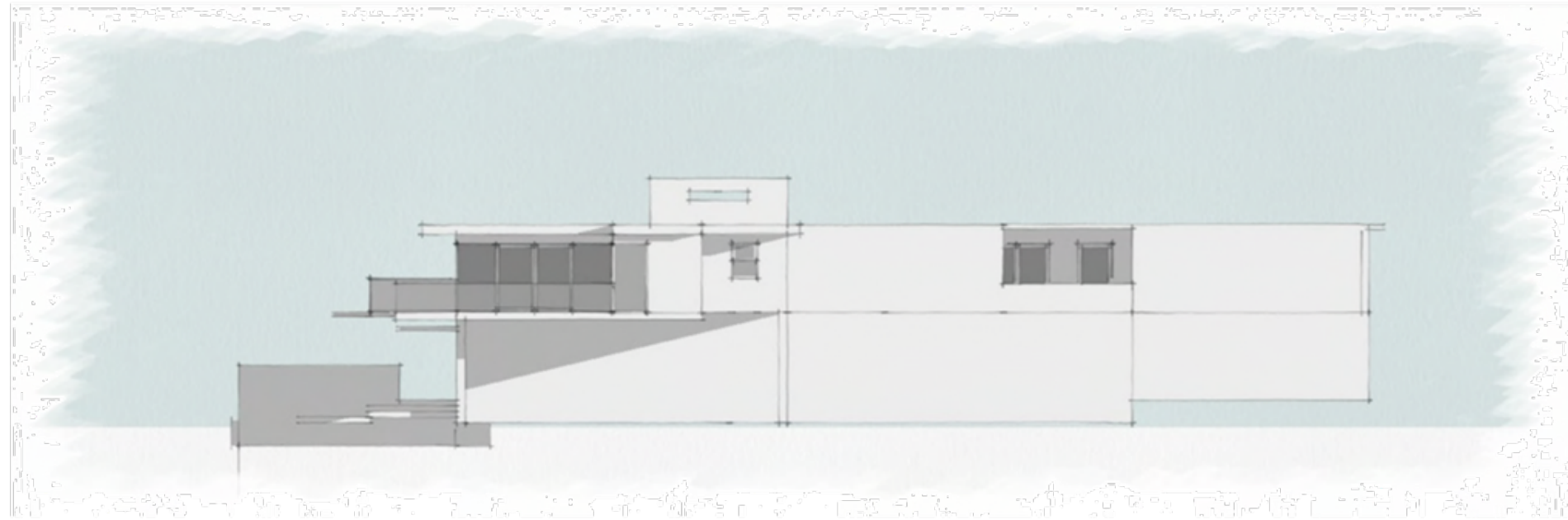

MATERIALS, FINISHES AND COLOURS

Colour theme



- 1 ROOF  
Ribbed colorbond profile  
COLOUR: Basalt
- 1 FASCIA and TRIMS  
Colorbond  
COLOUR: Basalt
- 2 WALLS  
Applied Rendered finish  
COLOUR: Dulux Paperbark
- 3 WALLS  
Applied Rendered finish  
COLOUR: Dulux Gnu Tan
- 4 EAVES and SOFFIT  
Cedar (timber)  
COLOUR: Clear glass finish
- 4 ENTRY DOOR and DECORATIVE WALL  
PANELS  
Cedar (timber)
- 5 FEATURE and DECORATIVE WALL  
PANELS  
Stone - Basalt

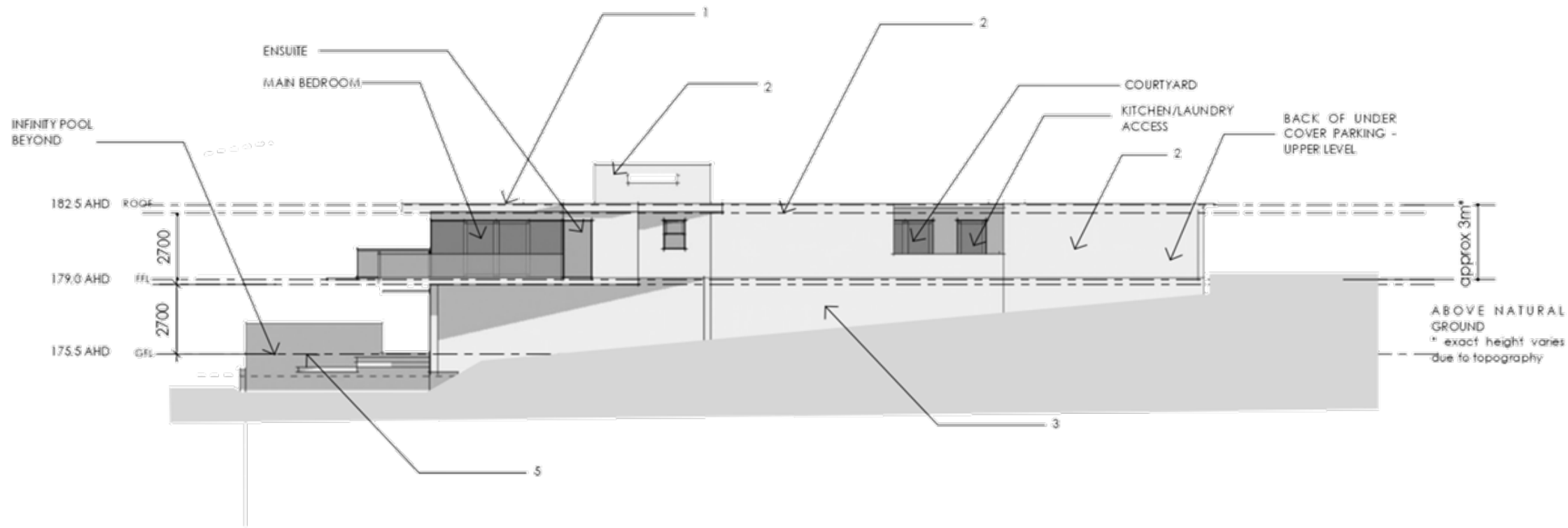

SOUTH ELEVATION

REVISION 1  
23.06.20- materials and colours added

REVISION 2  
12.11.20- HEIGHT CLARIFIED



The Planning Professionals

project STEIGLITZ ROAD HOUSE

drawing pal2 SOUTH ELEVATION

address STEIGLITZ ROAD MAUDE

date April 2020

file number 19198

p o box 7076 geelong west vic 3218  
m 0 4 2 2 2 0 2 5 1 6  
tchakin@theplanningprofessionals.com.au  
abn 89 007 435 545

materials and colours indicative and subject to design development review



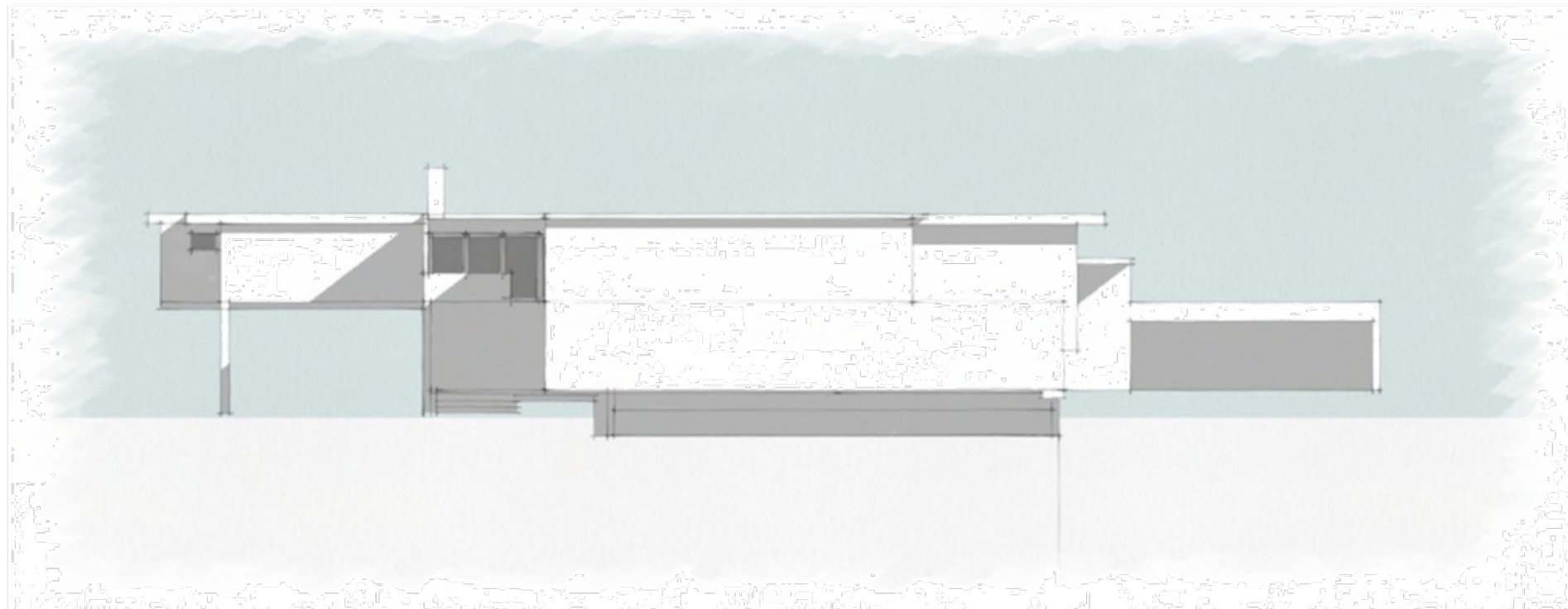

MATERIALS, FINISHES AND COLOURS

Colour theme



- 1 ROOF  
Ribbed colorbond profile  
COLOUR: Basalt
- 1 FASCIA and TRIMS  
Colorbond  
COLOUR: Basalt
- 2 WALLS  
Applied Rendered finish  
COLOUR: Dulux Paperbark
- 3 WALLS  
Applied Rendered finish  
COLOUR: Dulux Gnu Tan
- 4 EAVES and SOFFIT  
Cedar (timber)  
COLOUR: Clear glass finish
- 4 ENTRY DOOR and DECORATIVE WALL  
PANELS  
Cedar (timber)
- 5 FEATURE and DECORATIVE WALL  
PANELS  
Stone - Basalt

REVISION 1  
23.06.20- materials and colours added

REVISION 2  
12.11.20- HEIGHT CLARIFIED

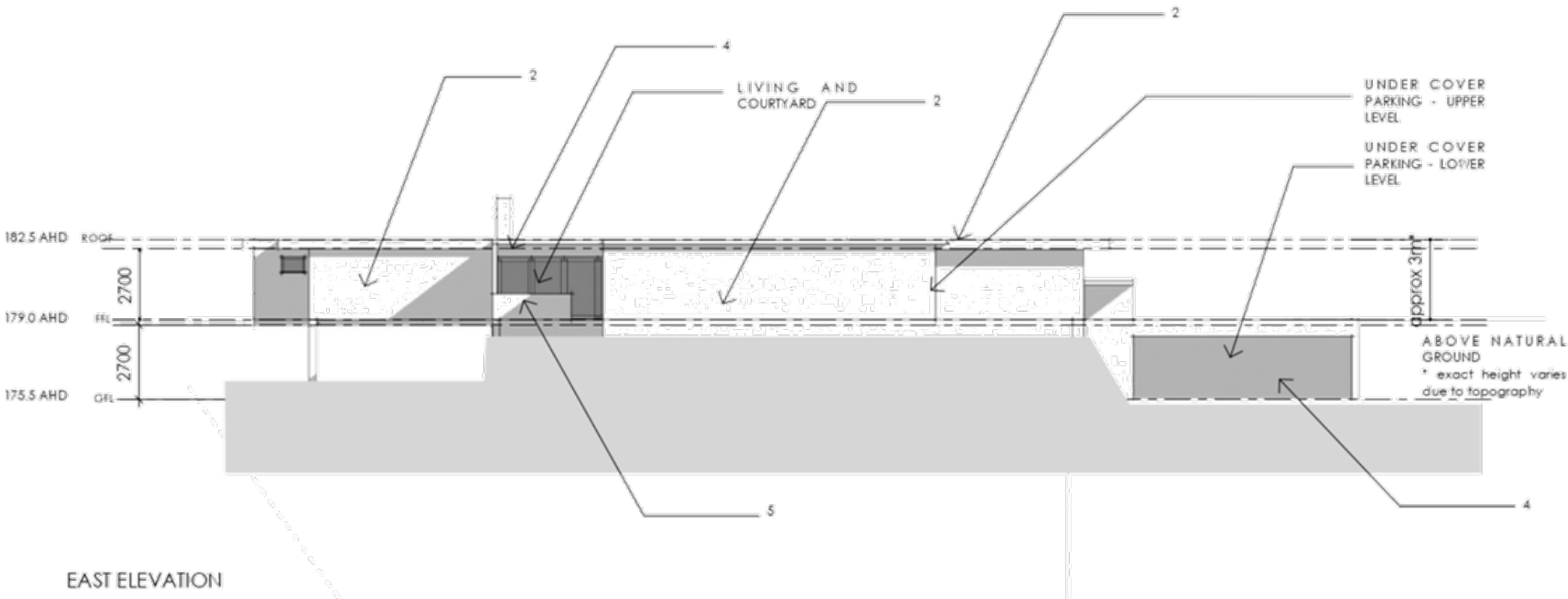

**The Planning Professionals**

project STEIGLITZ ROAD HOUSE

drawing pa13 EAST ELEVATION

address STEIGLITZ ROAD MAUDE

date April 2020

file number 19198

p o box 7076 geelong west vic 3218  
m 0 422202516  
tchakir@theplanningprofessionals.com.au  
abn 89 007 435 545

materials and colours indicative and subject to design development review

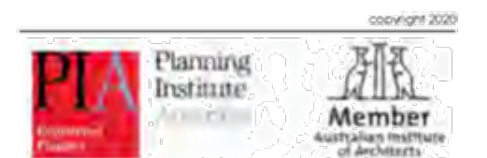

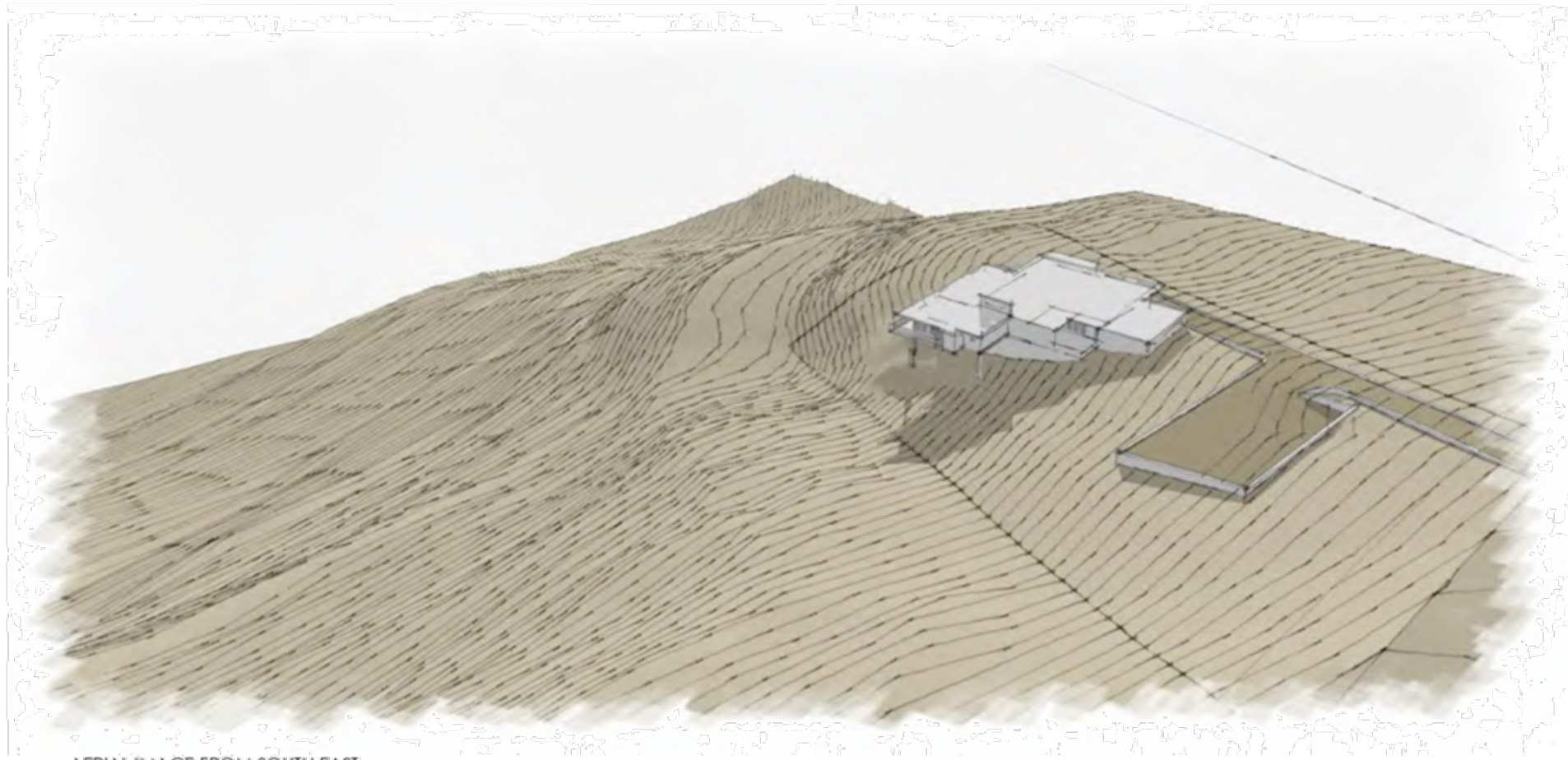

AERIAL IMAGE FROM SOUTH EAST



EYE LEVEL VIEW FROM THE LOOKOUT -  
VISION DIRECTED TOWARDS HOUSE



The Planning Professionals

project STEIGLITZ ROAD HOUSE

drawing pa14 VIEWS AND IMAGES 1

address STEIGLITZ ROAD  
MAUDE

date April 2020

file number 19198

p o box 7076 geelong west vic 3218  
m 0422202516  
tchakir@theplanningprofessionals.com.au  
abn 89 007 435 545

copyright 2020

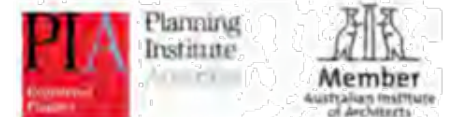

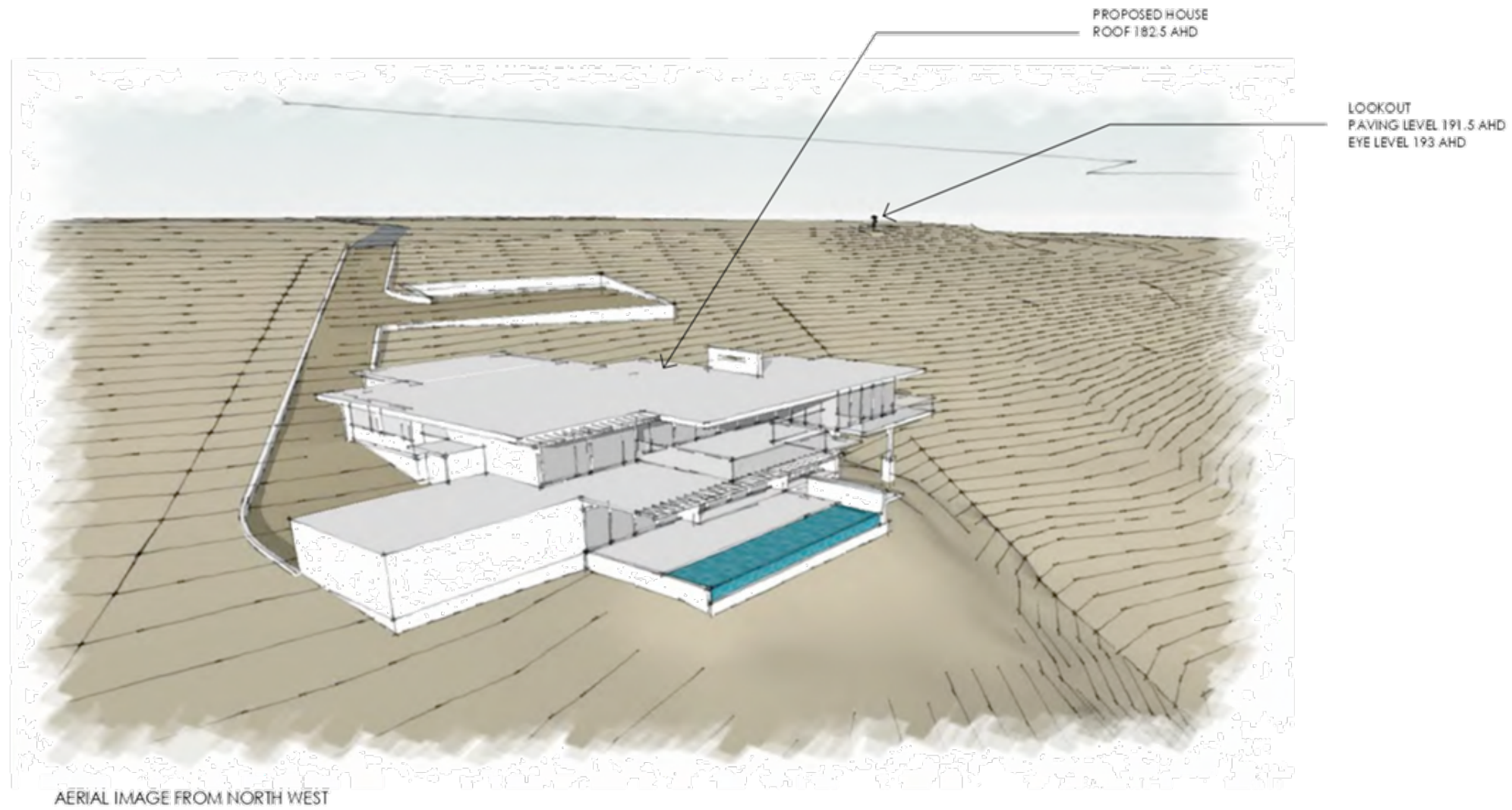

AERIAL IMAGE FROM NORTH WEST

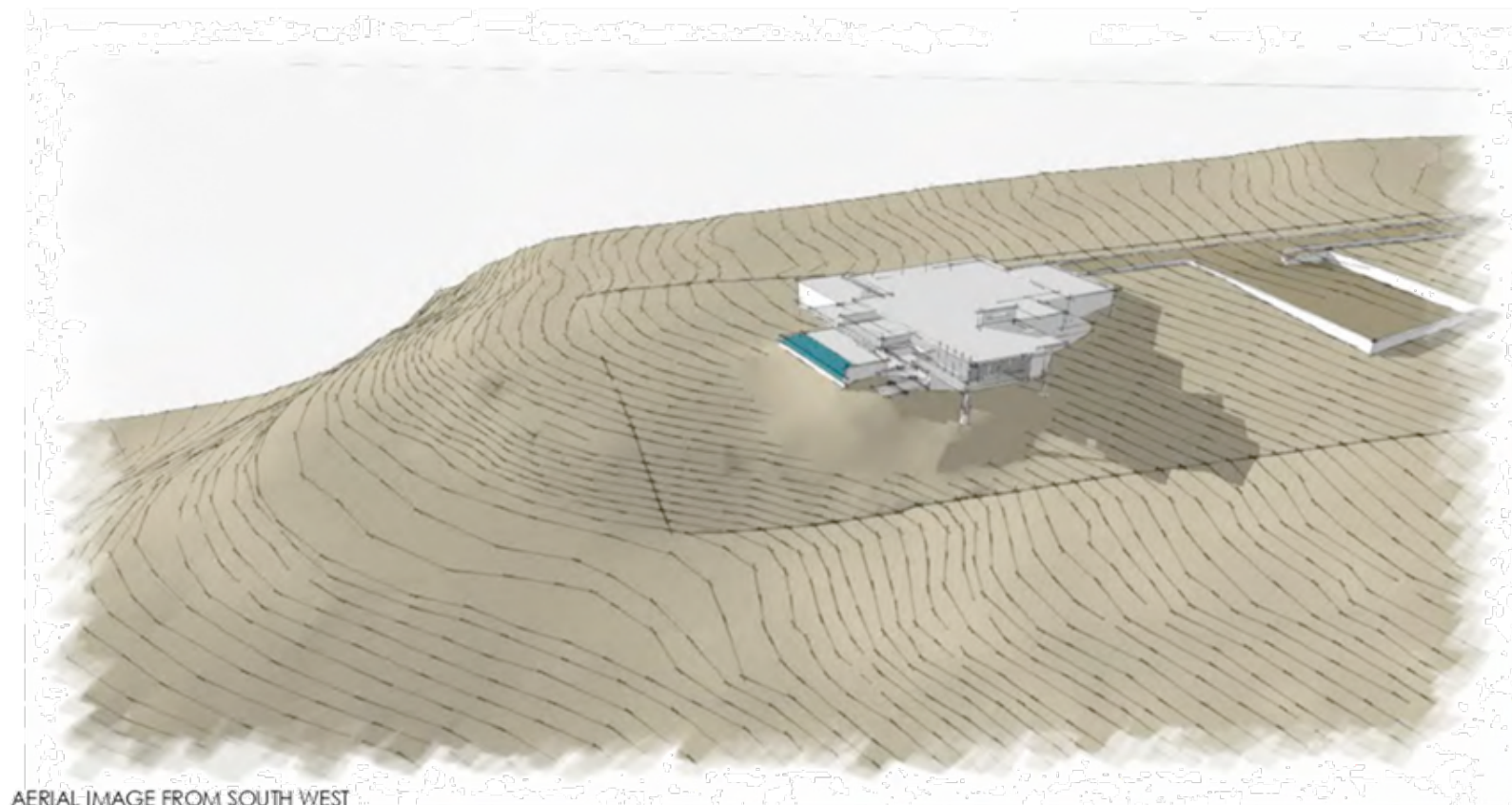

AERIAL IMAGE FROM SOUTH WEST



The Planning Professionals

project	STEIGLITZ ROAD HOUSE
drawing	pa15 VIEWS AND IMAGES 2
address	STEIGLITZ ROAD MAUDE
date	April 2020
file number	19198
p o box 7076 geelong west vic 3218	m 0422202516
tchakir@theplanningprofessionals.com.au	
abn 89 007 435 545	

copyright 2020

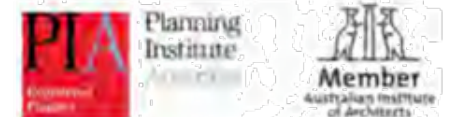

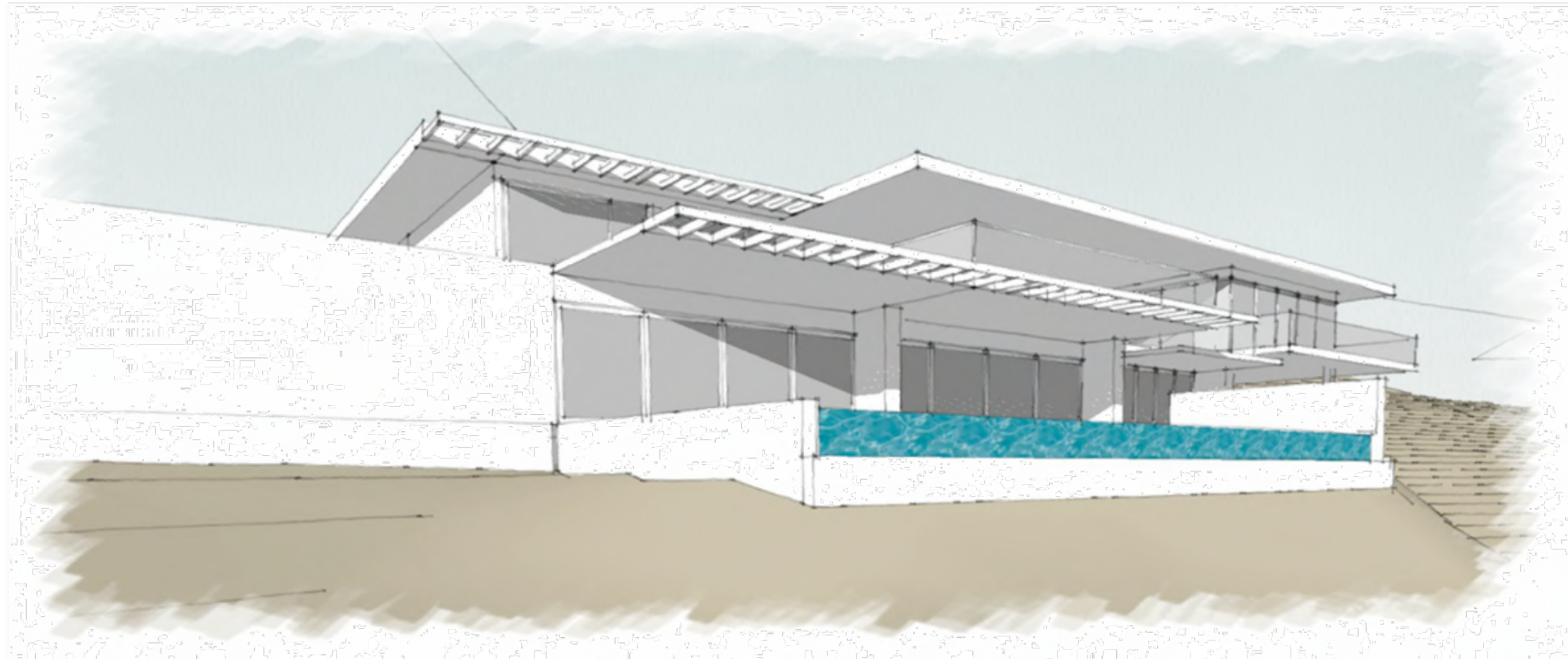

EYE LEVEL IMAGE FROM NORTH WEST



The Planning Professionals

project STEIGLITZ ROAD HOUSE

drawing pa16 VIEWS AND IMAGES 3

address STEIGLITZ ROAD MAUDE

date April 2020

file number 19198

p o box 7076 geelong west vic 3218  
 m 0 422202516  
 tchakir@theplanningprofessionals.com.au  
 abn 89 007 435 545

copyright 2020

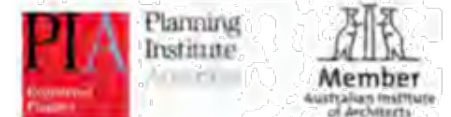

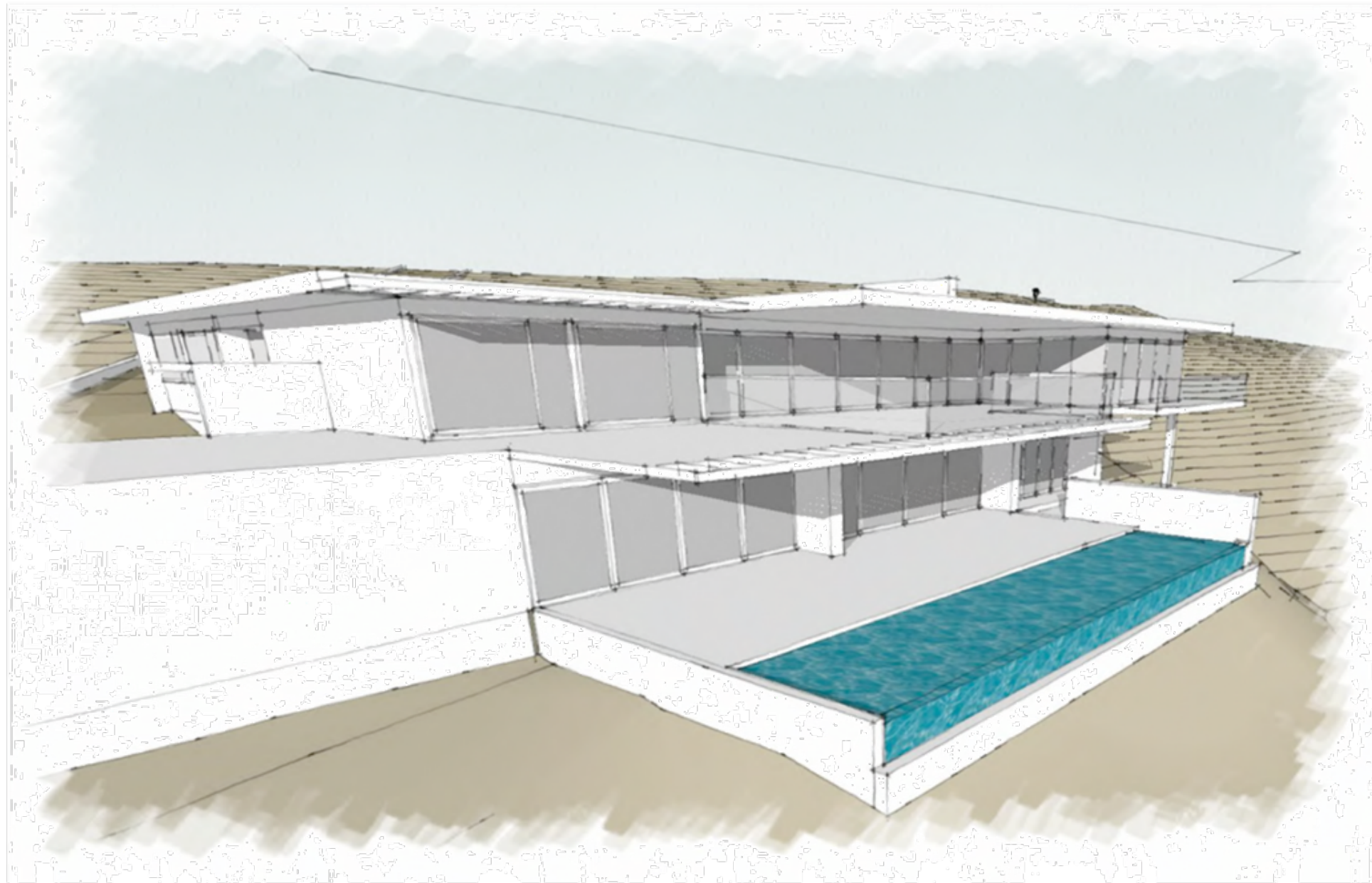

AERIAL IMAGE FROM NORTH WEST



The Planning Professionals

project STEIGLITZ ROAD HOUSE

drawing pa17 VIEWS AND IMAGES 4

address STEIGLITZ ROAD MAUDE

date April 2020

file number 19198

p o box 7076 geelong west vic 3218  
 m 0 422202516  
 tchakir@theplanningprofessionals.com.au  
 abn 89 007 435 545

copyright 2020

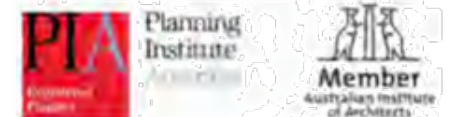

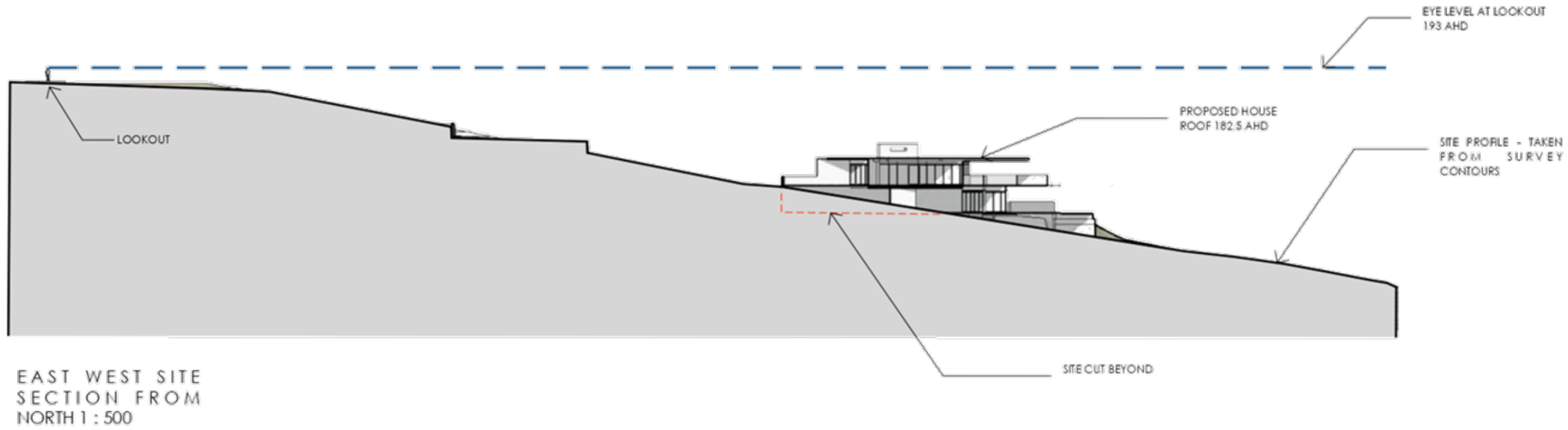

12.11.20  
SITE SECTIONS ADDED FOR CLARIFICATION

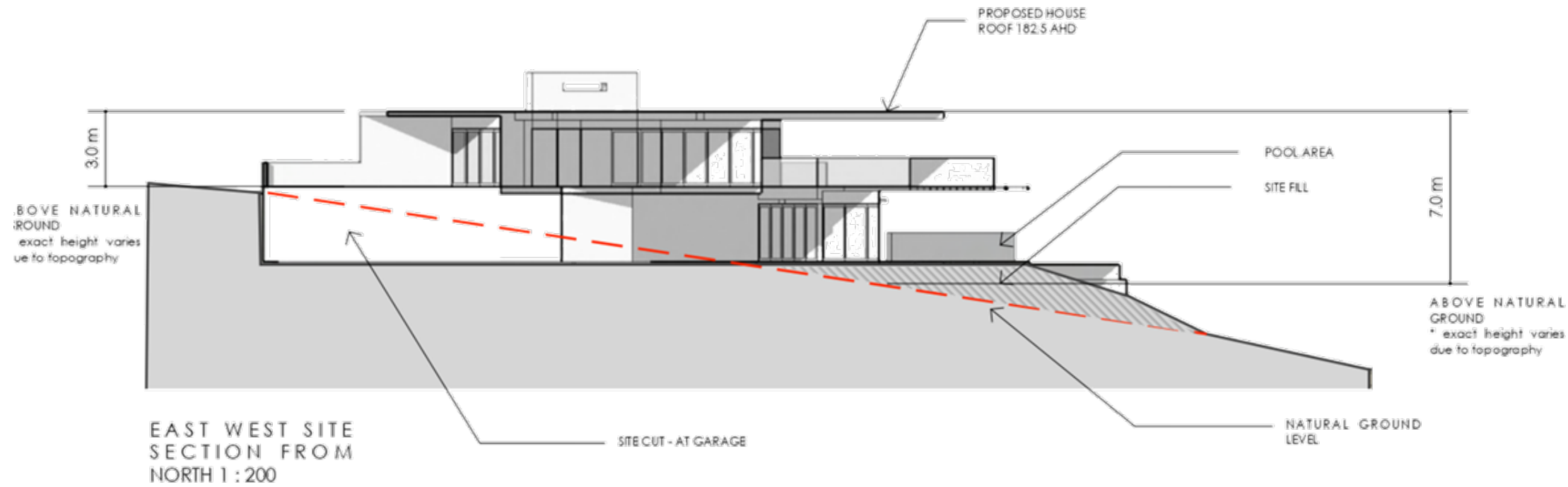

**The Planning Professionals**

---

project	STEIGLITZ ROAD HOUSE	
drawing	pa18	SITE SECTIONS
address	STEIGLITZ ROAD MAUDE	
date	April 2020	
file number	19198	
p o box 7076	geelong west vic	3218
	m	0 422202516
tchakir@theplanningprofessionals.com.au	abn 89 007 435 545	

copyright 2020