

ATTACHMENTS

**Under Separate Cover
Council Meeting**

6.00pm Tuesday 23 March 2021

Table of Contents

7.16	Proposed Naming of Un-named Road, Lethbridge	
	Attachment 1 Map - Unnamed Road, Lethbridge.....	4
	Attachment 2 Images of the Obstruction.....	5
	Attachment 3 Email from Geographic Names re: Obstruction.....	7
	Attachment 4 Parish Plan	8
	Attachment 5 Map from GPSC Planning Committee Minutes	10
	Attachment 6 Page from GPSC Recycling and Waste Management Program.....	11



Images taken from Clarkes Road end



Images taken from Easton Road end



Emily Chapman

From: Geographic Names Victoria <geo.names@delwp.vic.gov.au>
Sent: Tuesday, 12 November 2019 11:38 AM
To: Emily Chapman
Subject: SRQ0123902 - FW: Road Naming Enquiry

Good morning Emily

Thank you for arranging the site inspection.

Reviewing the images, it appears that Easton Road is obstructed permanently near to the access of the property in question, therefore we would be supportive of assigning a unique name to the unnamed portion of road from Clarkes Road to the access point of 112 Clarkes Road.

To assign a name to this portion of road, please follow the process as indicated under the *Naming rules for places in Victoria 2016*. Please note a compliant road type must be assigned in this case, as it is a no-through road, a culs-de-sac road type **MUST** be assigned, refer to Appendix A in the Naming rules.

When we receive the proposal and add the new name to Vicmap Transport, we will also be able to add an indicator in Vicmap to show an obstruction at the point where Easton Road ends near to 112 Clarks Road.

Furthermore, Council should ensure adequate road signs are in place to direct traffic etc, for example "No through road" at the entrance point of the new unique road name to be assigned.

We hope this provides a way forward.

Geographic Names Victoria
Land Use Victoria | Department of Environment, Land, Water and Planning
geo.names@delwp.vic.gov.au
03 91940282

Ref:MSGE1340848

Message protected by MailGuard: e-mail anti-virus, anti-spam and content filtering.
<http://www.mailguard.com.au/tt>

[Report this message as spam](#)

Emily Chapman

From: Geographic Names Victoria <geo.names@delwp.vic.gov.au>
Sent: Monday, 26 October 2020 6:41 PM
To: Emily Chapman
Subject: SRQ0171569 - Assistance with Road Naming Request

Emily,

Thanks for your patience.

Title drawings did not turn up anything of interest.

When we looked at the Parish plan, we found the name, along with many other land owners.

So the link to place is to a landowner - you could provide a copy of the Parish as proof to support your application

There should be a picture displayed below:

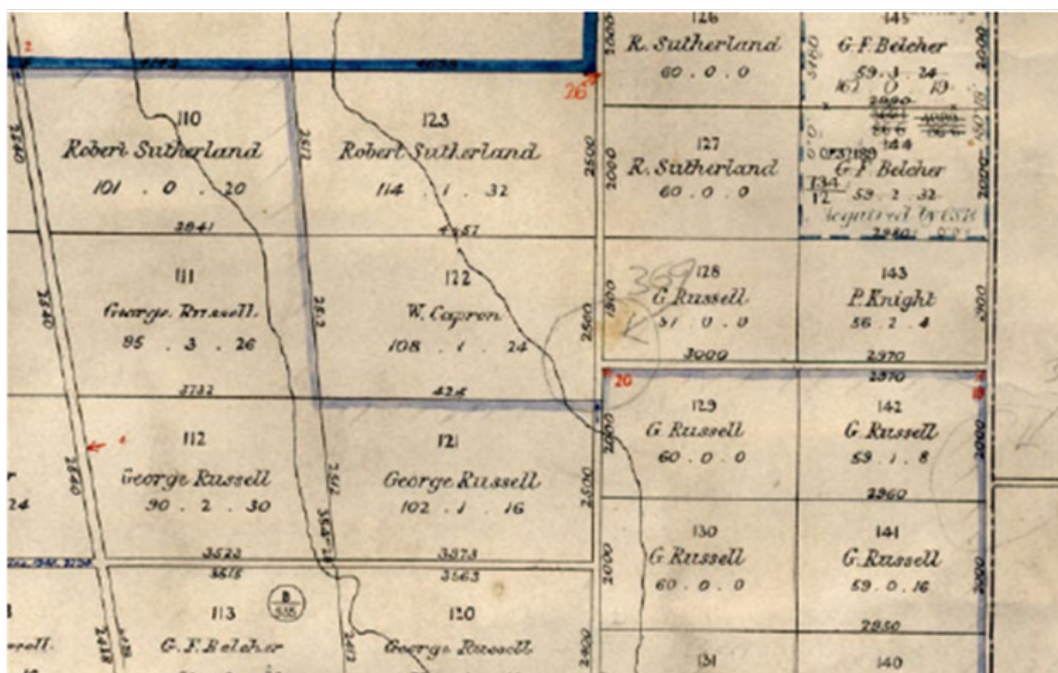

Kind regards

Rafe

Geographic Names Victoria

Land Use Victoria | Department of Environment, Land, Water and Planning

geo.names@delwp.vic.gov.au

03 91940282

Ref:MSGE2003969

Message protected by MailGuard: e-mail anti-virus, anti-spam and content filtering.

<http://www.mailguard.com.au/tt>

[Report this message as spam](#)

Adobe Acrobat Pro DC

Help

Ref 134_lets-get-it-...

Mt140715 - Planni... x



Planning Committee

Minutes

14 July 2015

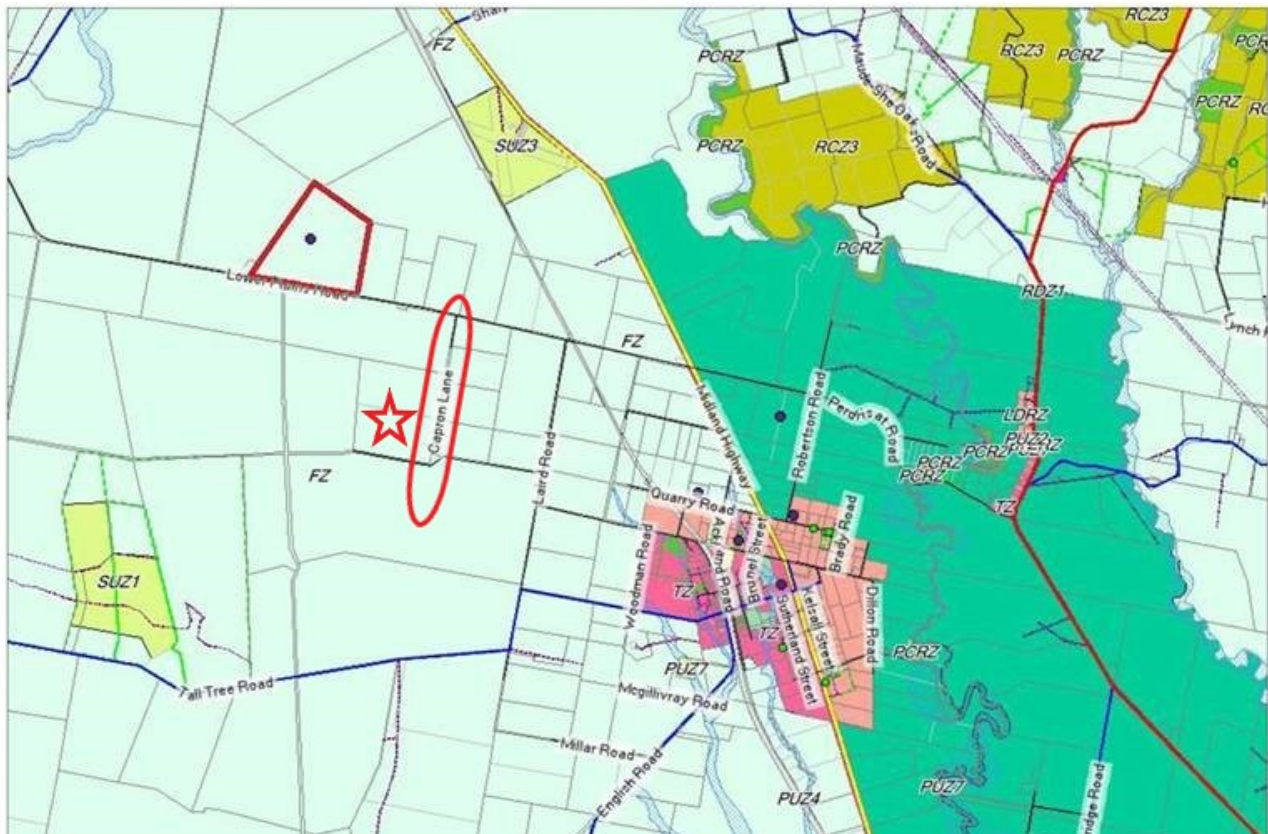

Street Index to Collection Days

Street	Locality	Collection Day	Waste Week
Burns Street	BANNOCKBURN	Monday	Zone 2
Burnside Road (South of Railway Line)	BANNOCKBURN	Tuesday	Zone 1
Burnside Road (North of Railway Line)	BANNOCKBURN	Monday	Zone 2
Burnside Road	MURGHEBOLUC	Tuesday	Zone 1
Burrows Road	LETHBRIDGE	Tuesday	Zone 2
Burton Way	BANNOCKBURN	Monday	Zone 2
Butchers Road	ANAKIE	Tuesday	Zone 2
Butchers Road	STEIGLITZ	Tuesday	Zone 2
Butterworth Road	NINTINGBOOL	Thursday	Zone 1
Butterworth Road	SMYTHES CREEK	Thursday	Zone 1
Butterworth Road	SMYTHESDALE	Thursday	Zone 1
Bykersmas Road	SMYTHESDALE	Thursday	Zone 2
Byrne Road	MEREDITH	Tuesday	Zone 2
Byron Street	BANNOCKBURN	Monday	Zone 2
Cabernet Court	BANNOCKBURN	Monday	Zone 2
Cahills Lane	MANNIBADAR	Friday	Zone 2
Cahills Road	CORINDHAP	Wednesday	Zone 2
Cahills Road	CORINDHAP	Wednesday	Zone 2
Cahills Road	DEREEL	Wednesday	Zone 2
Cahills Road	ROKEWOOD JUNCTION	Wednesday	Zone 2
Cahills Road	WERNETH	Friday	Zone 2
Cahirs Road	GRENVILLE	Wednesday	Zone 1
Caladenia Street	TEESDALE	Monday	Zone 1
Callaghan Road	BERRINGA	Friday	Zone 2
Calverts Road	ROSS CREEK	Thursday	Zone 2
Calverts Road	SCARSDALE	Thursday	Zone 2

22

Street Index to Collection Days

Street	Locality	Collection Day	Waste Week
Calverts Road	SMYTHESDALE	Thursday	Zone 2
Cambridge Street	INVERLEIGH	Tuesday	Zone 1
Camden Mews	BANNOCKBURN	Monday	Zone 2
Camerons Road	MEREDITH	Tuesday	Zone 2
Camms Road	CORINDHAP	Wednesday	Zone 1
Camms Road	DEREEL	Wednesday	Zone 1
Campbell Crescent	ENFIELD	Wednesday	Zone 2
Campbell Road	INVERLEIGH	Tuesday	Zone 1
Campion Road	MEREDITH	Tuesday	Zone 2
Cape Clear-Rokewood Road (North of Cemetery Road)	CAPE CLEAR	Friday	Zone 2
Cape Clear-Rokewood Road (South of Cemetery Road)	CAPE CLEAR	Wednesday	Zone 2
Cape Clear-Rokewood Road	ILLABAROOK	Wednesday	Zone 2
Cape Clear-Rokewood Road	ROKEWOOD	Wednesday	Zone 2
Cape Clear-Rokewood Road	ROKEWOOD JUNCTION	Wednesday	Zone 2
Capron Lane	LETHBRIDGE	Tuesday	Zone 2
Carey Road	SHE OAKS	Tuesday	Zone 2
Careys Road	SCARSDALE	Friday	Zone 1
Carl Court	INVERLEIGH	Tuesday	Zone 1
Carlyle Street	SCARSDALE	Friday	Zone 1
Carpenters Road	SHELFORD	Wednesday	Zone 1
Carr Street	TEESDALE	Monday	Zone 1
Carrolls Road	NAPOLEONS	Thursday	Zone 2
Carrs Road	ROKEWOOD	Wednesday	Zone 1
Casey Road	HAPPY VALLEY	Friday	Zone 2
Casey Road	PIGGOREET	Friday	Zone 2
Casey Road	SCARSDALE	Friday	Zone 2

23